

TROUT ELEVATION

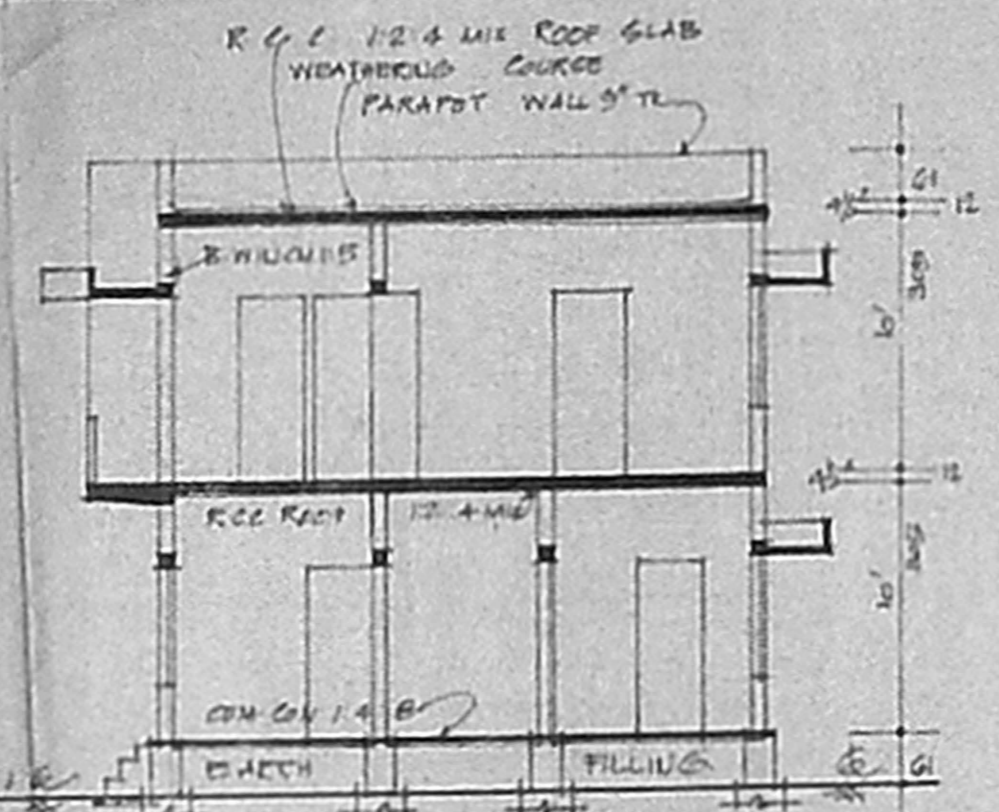

SECTION ON AX

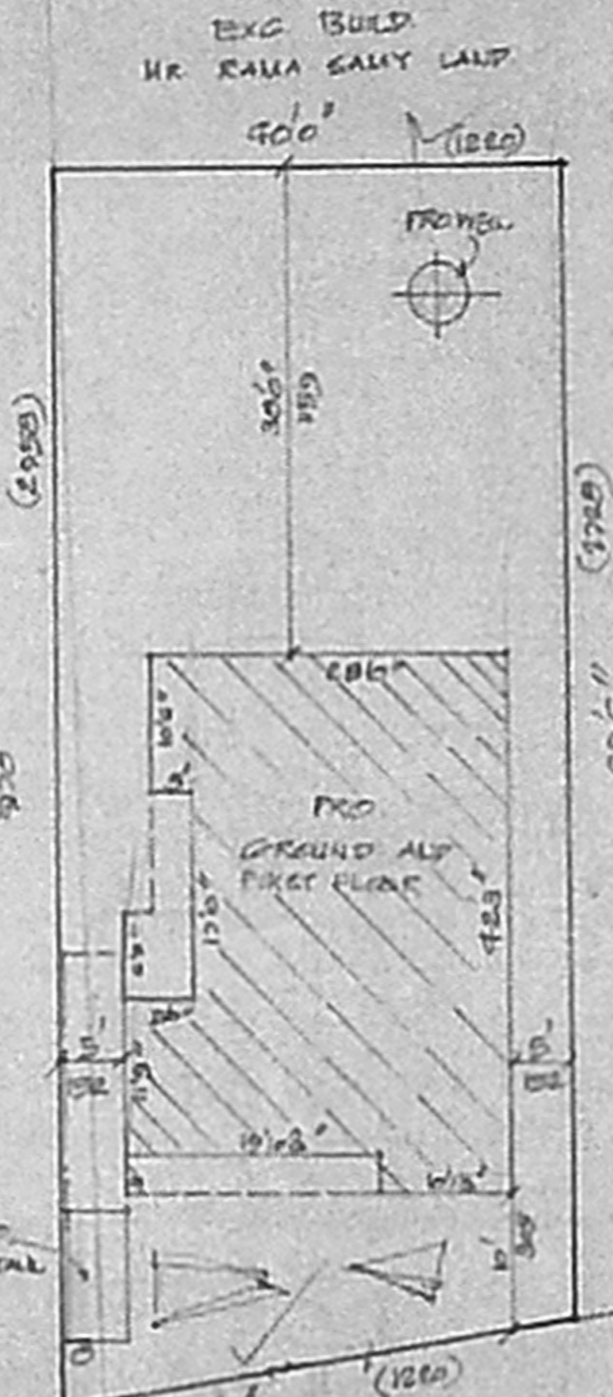

SITE PLAN

SCALE 1:1000

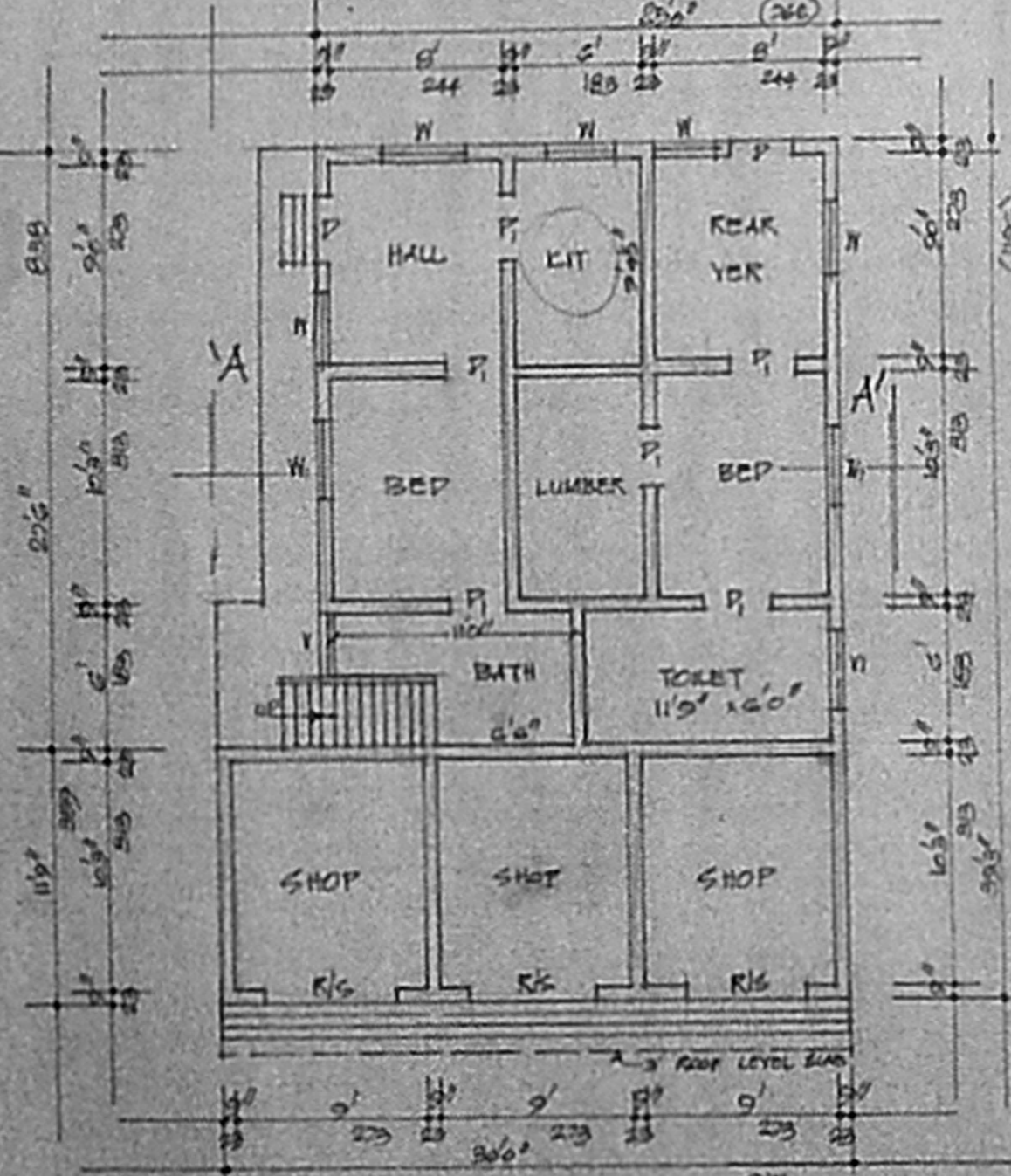

GROUND FLOOR PLAN (PROPOSED)

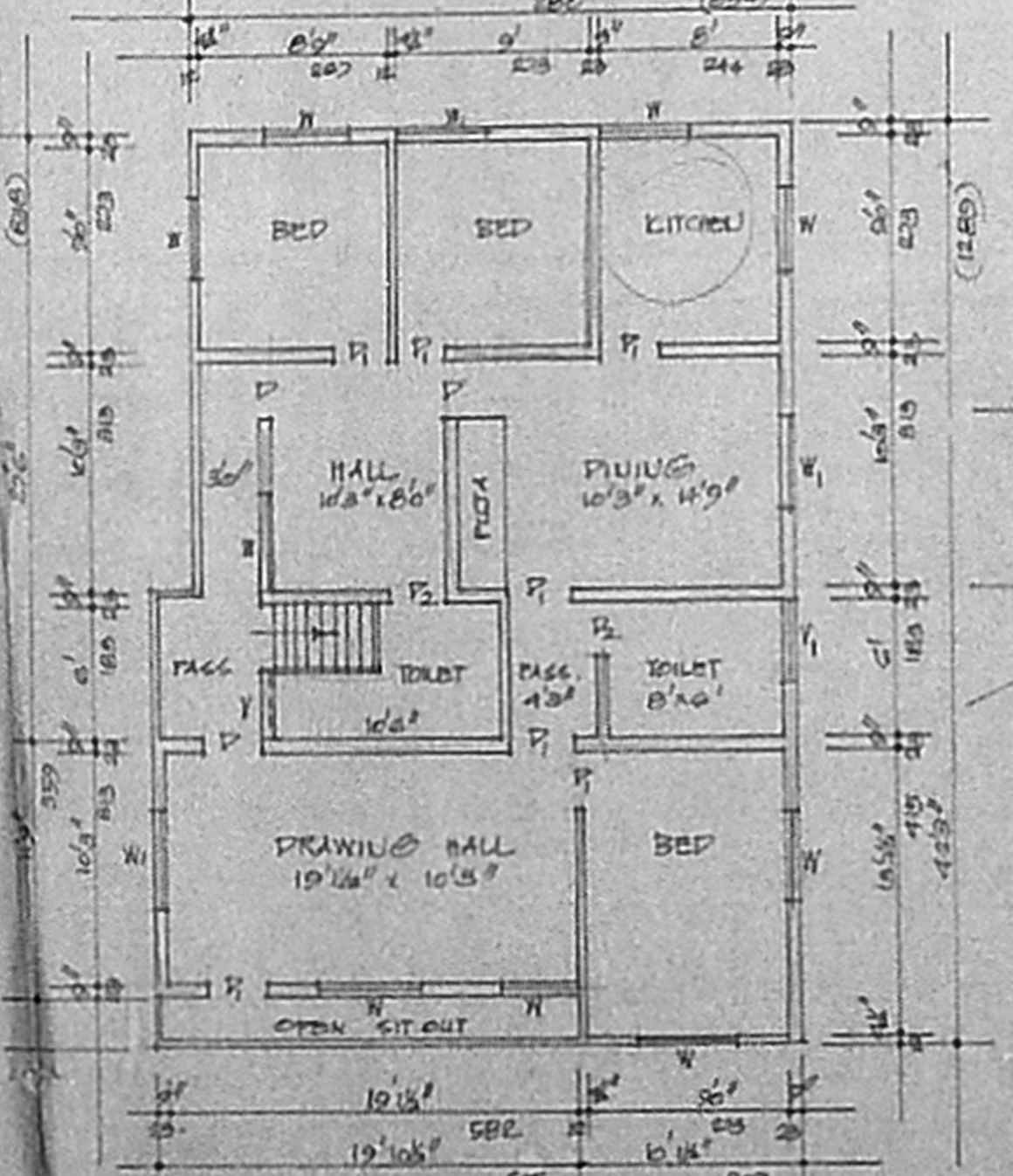

FIRST FLOOR PLAN (PRO)

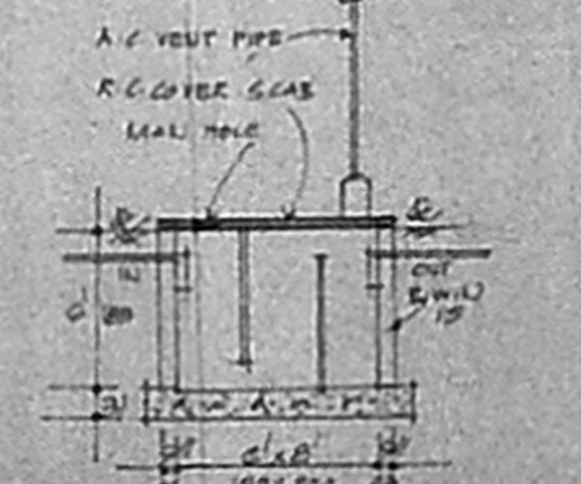

SEC OF WELL

SEC OF SEPTAUC

Planning Permit No. A/50/31
APPROVED
 SUBJECT TO THE CONDITIONS IN THIS OFFICIAL LETTER.
 No. A/518/31 dt. 4-2-91
 S. Jayaram
 MEMBER
 MADRAS METROPOLITAN DEVELOPMENT AUTHORITY
 MADRAS 600 008

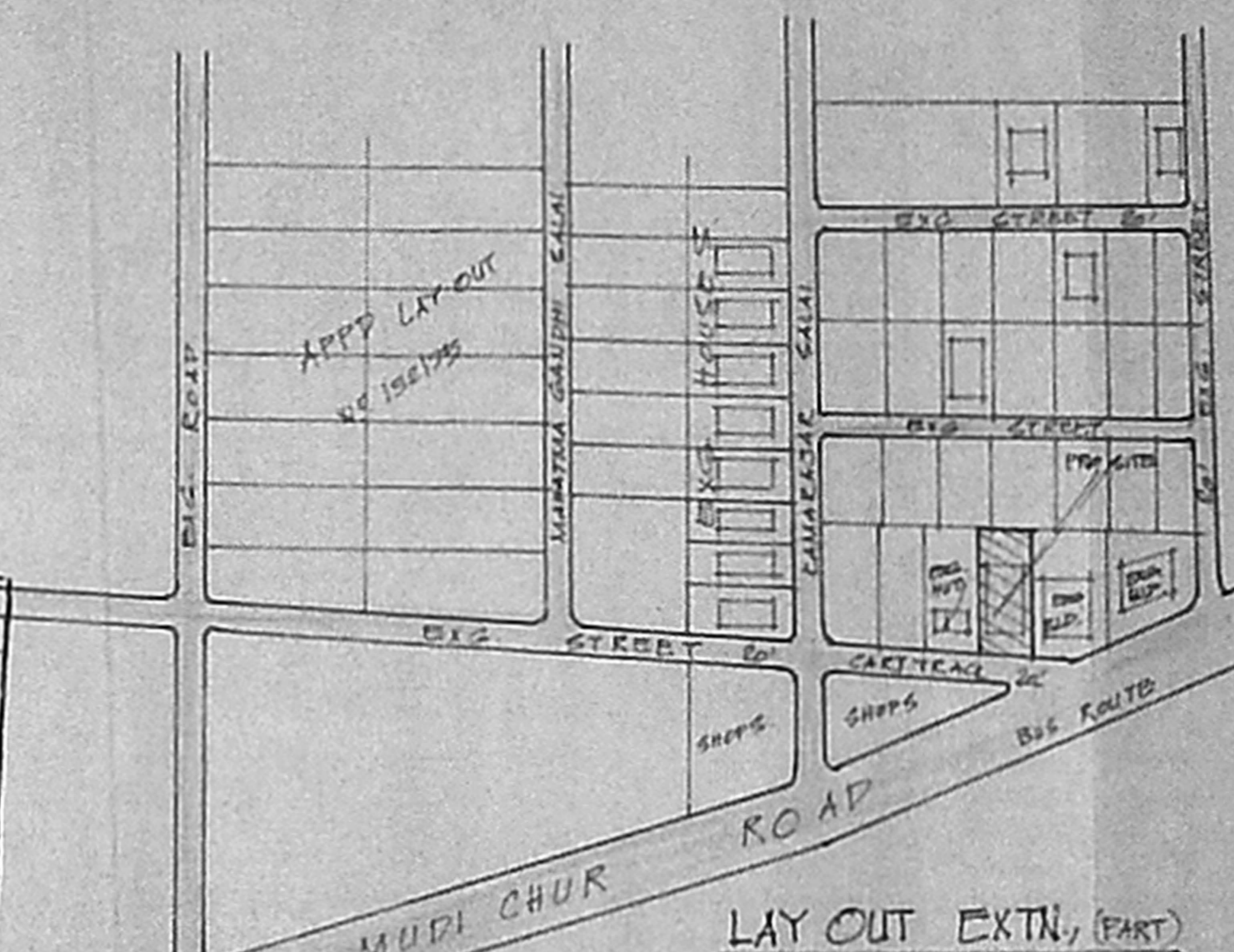

LAY OUT EXTN, (PART)

REFERENCE

R12	ROLLING SHUTTER	- 188 x 188
P	DOOR	- 100 x 198
P1	DOOR	- 91 x 183
P2	DOOR	- 75 x 183
W	WINDOW	- 91 x 185
W1	WINDOW	- 187 x 185
Y	YEUT	- 91 x 61
Y1	YEUT	- 122 x 75

COLOUR INDEX

PROPOSED	[Symbol]
ROAD	[Symbol]
SITE BOUNDARY	[Symbol]

STAIR CASE DETAILS (NTS)

WIDTH	28 CMS
RAISE	17 CMS
TREAD	28 CMS

FLOOR EXTEND	- 320 SQ. FT.	345 SQ. FT.
PROPOSED GFL (SHOP)	- 253 SQ. FT.	33 SQ. FT.
PROPOSED GFL HOUSE	- 68 SQ. FT.	64 SQ. FT.
PRO. 1ST FL. FLOOR	- 1101 SQ. FT.	102 SQ. FT.
OPEN SPACE	- 2269 SQ. FT.	248 SQ. FT.
COVERAGE	- 29% FSI - 0.29	

THE PLAN SHOWING THE PROPOSED CONSTRUCTION OF GROUND AND FIRST FLOOR IN S NO 299/33, 3C OF OLD PERUVALATHUR VILLAGE - AT PERUVALATHUR TOWNSHIP PAUCHAYAT LIMITS. SCALE 1:100 & 2:100

K. Krishnasajan, LCE
 Consulting Engineer
 Licensed Surveyor
 MADRAS CORPORATION &
 TAMBARAM MUNICIPALITY
 LICENSE No. 486 (Old Class)
 1, Brindavanam, Kotturam, Tambaram
 WEST TAMBARAM, MADRAS-600 041

NEO TECNIC'S 15/12/90

OWNER

A/518/31
 230 survey plan 55.1x
 11.9.91